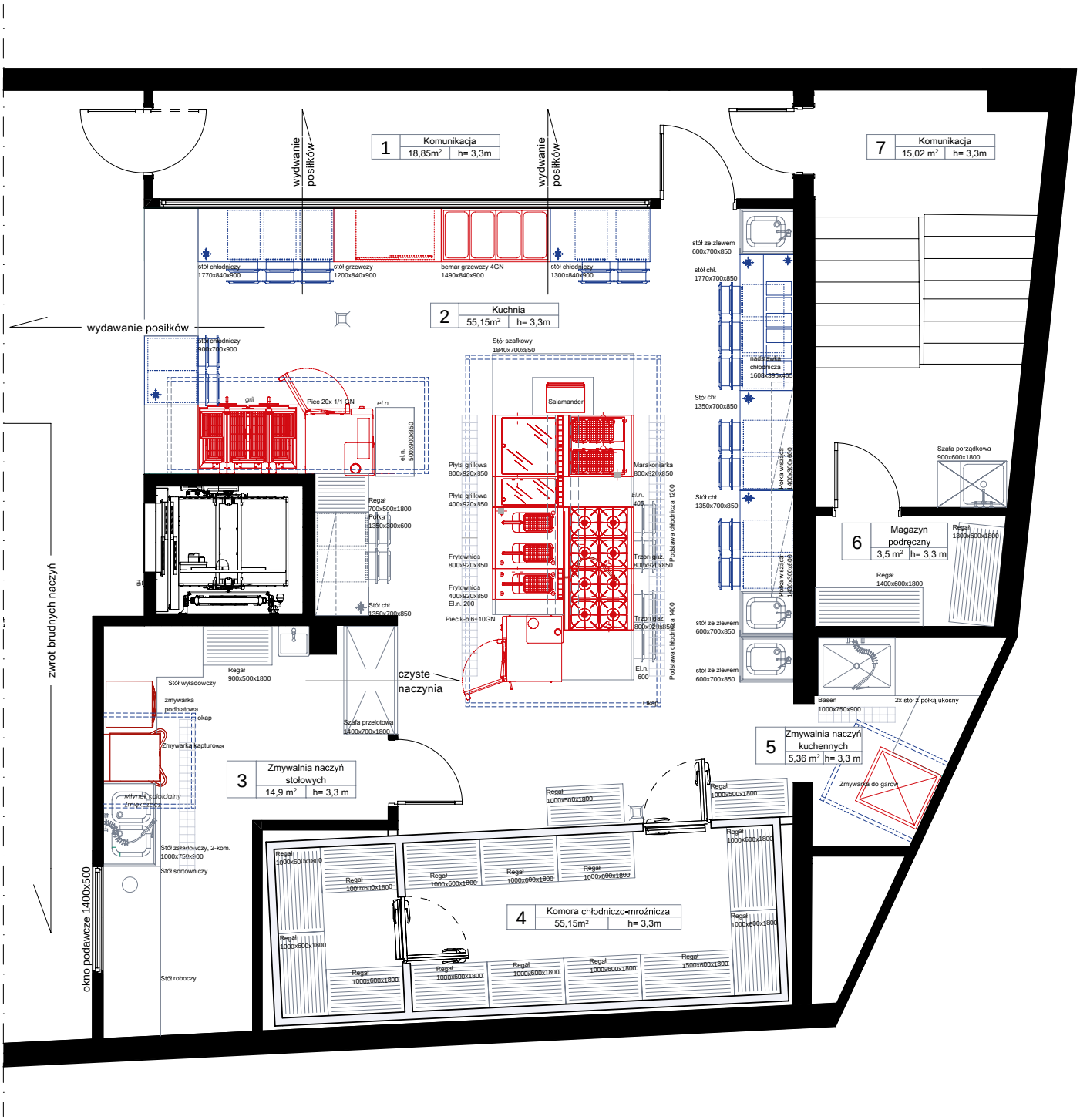| PROJEKT: RESTAURACJA DLA 300 GOŚCI |